

SONG LEADING FUNDAMENTALS

HOW TO ACT LIKE YOU KNOW WHAT YOU ARE DOING...

TIME SIGNATURE

Amazing Grace! How Sweet the Sound

1. A - ma - zing grace! how sweet the sound, That saved a___ wretch like me!___
2. 'Twas grace that_ taught my heart to fear, And grace my_ fears re - lieved;___
3. Thro' ma - ny___ dan - gers, toils, and snares, I have al - rea - dy come;___
4. The Lord has_ pro - mised good to me, His word my_ hope se - cures;___
5. When we've been there ten thou - sand years, Bright shin - ing_ as the sun,___

TIME SIGNATURE

Beats per measure

Note value for one beat

BEATS PER MEASURE

- Simple – 2,3,4
- Compound – 6, 8, 9, 12
- Irregular – 5, 7, etc.

The diagram illustrates the components of a time signature. It shows a treble clef with a 4/4 time signature. The top '4' is labeled 'To indicate number of beats per bar or measure' and the bottom '4' is labeled 'To indicate value of each beat or fundamental note'.

Below this, two examples are shown:

- On the left, a 2/4 time signature is shown with two quarter notes in a measure, labeled 'Two quarter notes per measure'.
- On the right, a 3/4 time signature is shown with three quarter notes in a measure, labeled 'Three quarter notes per measure'.

NOTE VALUES

Time Signature	Beat Duration	Number of Beats
$\frac{3}{2}$	$\frac{2}{2}$ = 	$\frac{3}{2}$ = 
$\frac{3}{4}$	$\frac{4}{4}$ = 	$\frac{3}{4}$ = 
$\frac{3}{8}$	$\frac{8}{8}$ = 	$\frac{3}{8}$ = 

- Think of it as a fraction:

- 2 = half
- 4 = quarter
- 8 = eighth

NOTE VALUES

SIMPLE DUUPLE

2- 1/2 2- 1/4 2- 1/8
Note Note Note
Beats Beats Beats

SIMPLE TRIPLE

3- 1/2 3- 1/4 3- 1/8
Note Note Note
Beats Beats Beats

SIMPLE QUADRUPLE

4- 1/2 4- 1/4 4- 1/8
Note Note Note
Beats Beats Beats

COMMON AND CUT TIME

Cut Time

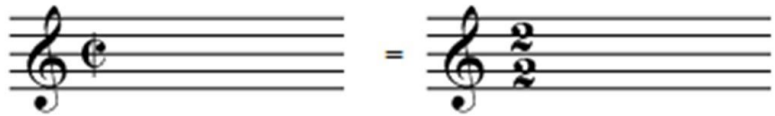
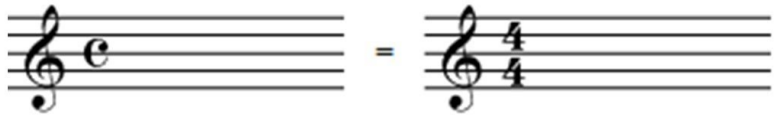

BEWARE OF TIME CHANGES!

In “Christ Receiveth Sinful Men”, the verse is in 3/4 time but the chorus in 12/8.

There are a few songs that do this.

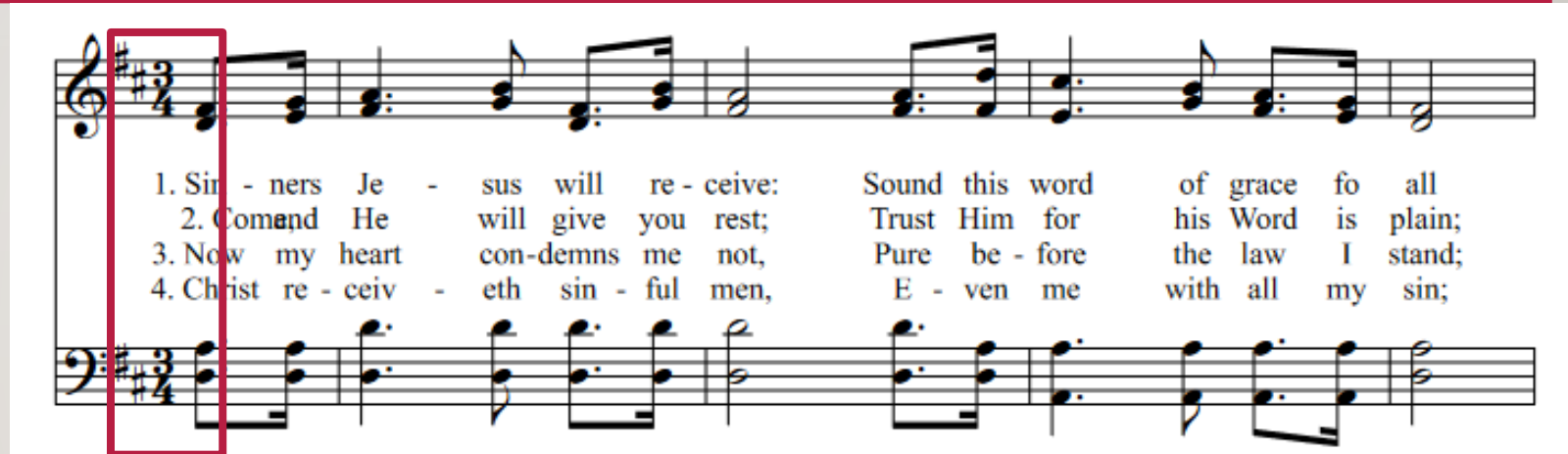

1. Sin - ners Je - sus will re - ceive: Sound this word of grace fo all
2. Comand He will give you rest; Trust Him for his Word is plain;
3. Now my heart con-demns me not, Pure be - fore the law I stand;
4. Christ re - ceiv - eth sin - ful men, E - ven me with all my sin;

Sing_ it o'er_____ and o'er_ a - gain;_____ Christ re -
Sing it o'er a - gain, Sing it o'er a - gain, Christ re -

BRIEF TIME CHANGES

- This example is #237 in *Songs and Hymns of Revival*.

237 From the First Hallelujah

DAVE BOLLING

1. Of - ten in a rev - 'rent time we say "a - men"; And

saint shouts "hal - le - lu - jah" and we all join n.
all a - gree to - geth - er now to praise the Lord. From the
we sing "hal - le - lu - jah" and the an - gels say "a - men."

© 1987 by Pilot Point Music/ASCAP, Box 419527, Kansas City, MO 64141. All rights reserved.

LEADING DUPLER TIME

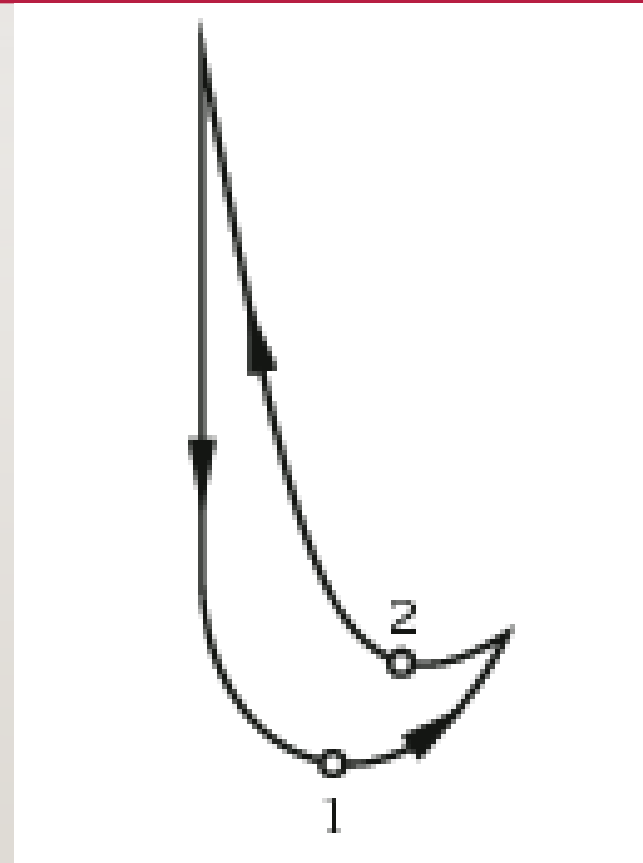
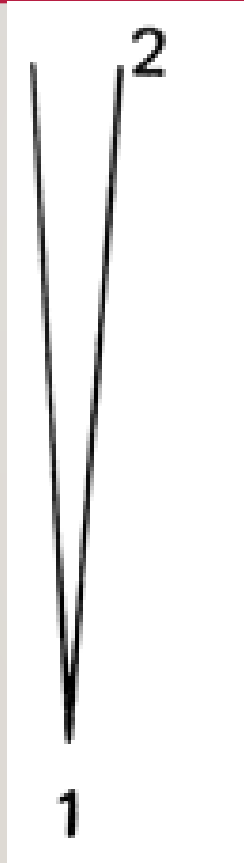

PRACTICE #1

Like a River Glorious

1. Like a ri - ver glo - rious Is God's per - fect peace, O - ver
2. Hid - den in the hol - low Of His bles - sed hand, Ne - ver
3. Ev' - ry joy or tri - al Fal - leth from a - bove, Trac'd up -

Piano Recording from SmallChurchMusic.com

LEADING TRIPLE TIME

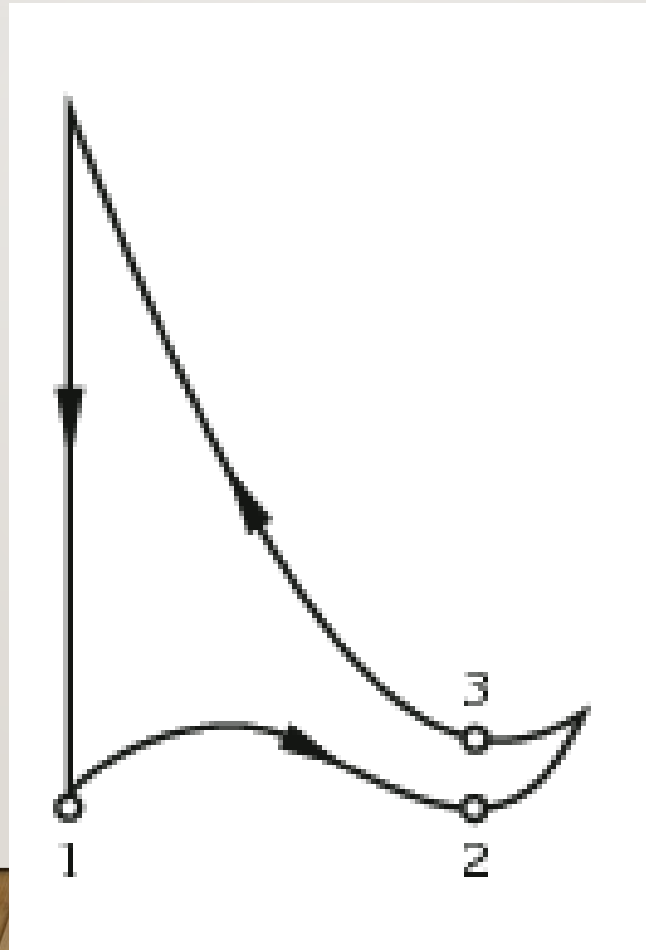

PRACTICE #2

Revive Us Again

1. We praise Thee, O God! for the Son of Thy love,
2. We praise Thee, O God! for Thy Spi - rit of light,
3. All glo - ry and praise to the Lamb that was slain,
4. Re - vive us a - gain; fill each heart with Thy love;

Piano Recording from SmallChurchMusic.com

LEADING QUADRUPLE TIME

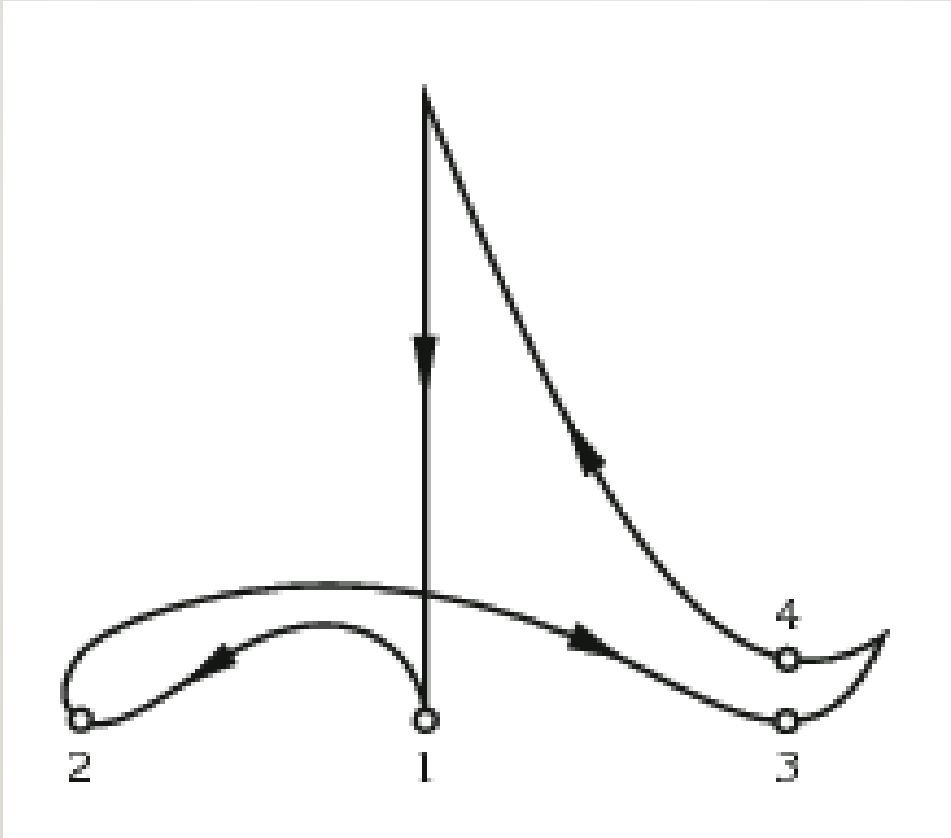

PRACTICE #3

Stand Up, Stand Up for Jesus

1. Stand up, stand up for Je - sus, Ye sol - diers of the cross;
2. Stand up, stand up for Je - sus, The trum - pet call o - bey;
3. Stand up, stand up for Je - sus, Stand in his strength a - lone;
4. Stand up, stand up for Je - sus, The strife will not be long;

Piano Recording from SmallChurchMusic.com

LEADING COMPOUND TIME

- While you **can** do every beat it is not necessary.
- You can “simplify” and use the same patterns for 2, 3, and 4 beats per measure.

Time Signature	Beats per measure	Beat note	Division of the beat
$\frac{6}{8}$	2		
$\frac{6}{4}$	2		
$\frac{9}{16}$	3		
$\frac{9}{8}$	3		
$\frac{12}{8}$	4		
$\frac{12}{4}$	4		

OTHERWISE, YOU ARE LEADING LIKE THIS...

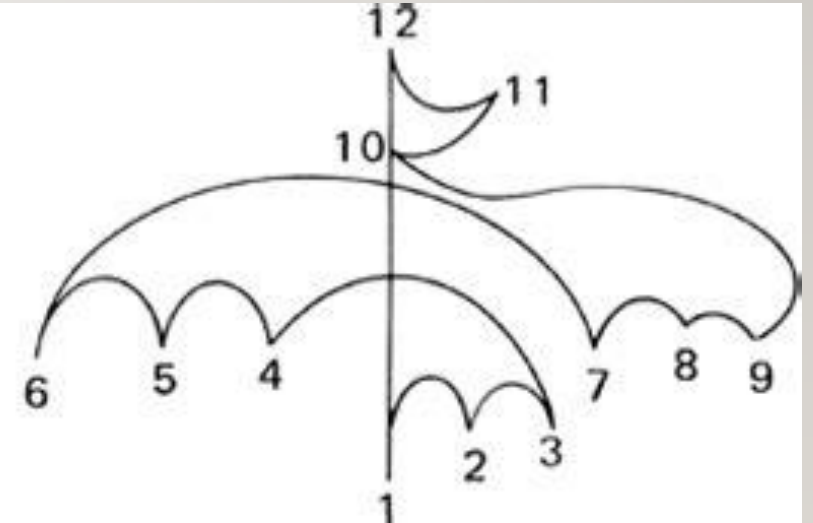
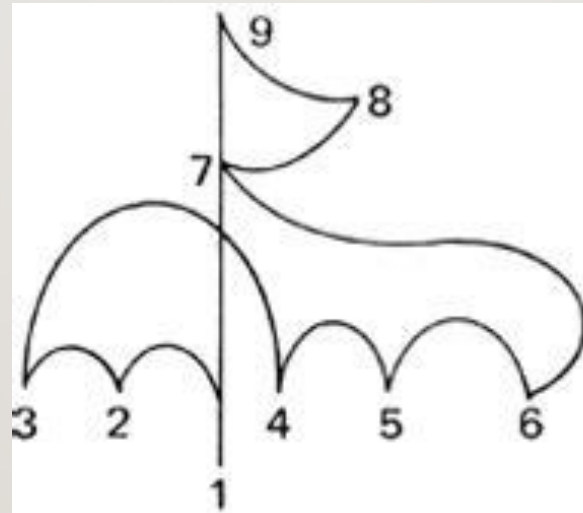
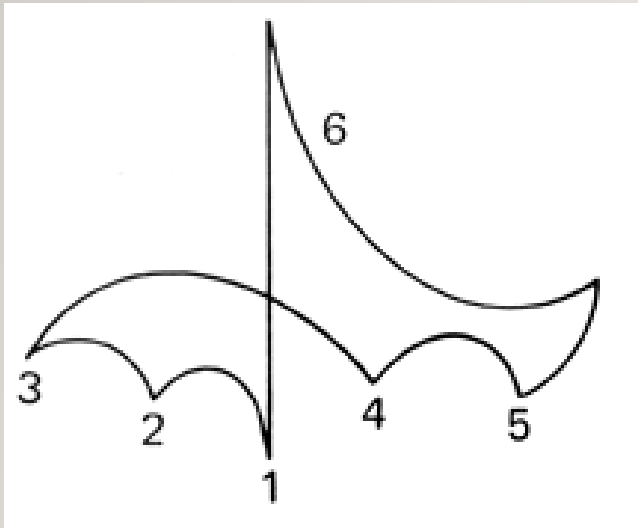

PRACTICE #4

Must Jesus Bear the Cross Alone

1. Must Je - sus bear the cross a - lone, And all the world go free?___
2. How hap - py are the saints a - bove, Who once went sor rowing here!___
3. The con - se - cra - ted cross I'll bear, Till death shall set me free;___
4. Up - on the cry - stal pave - ment down, At Je - sus' pierc - ed feet,___
5. O pre - cious cross! O glo - rious crown! O re - sur - rec - tion day!___

You don't have to lead with 6 beats per measure.
BEST - 2 beats per measure.
ACCEPTABLE-ISH - two sets of 3 beats per measure.

Piano Recording from SmallChurchMusic.com

PRACTICE #5

Jesus, Keep Me Near the Cross

1. Je - sus, keep me near the cross, There a pre - cious foun - tain;
2. Near the cross, a trem - bling soul, Love and mer - cy found me;
3. Near the cross! O lamb of God, Bring its scenes be - fore me;
4. Near the cross! I'll watch and wait, Ho - ping, trus - ting e - ver;

You don't have to lead with 6 beats per measure.
BEST - 2 beats per measure.
ACCEPTABLE-ISH - two sets of 3 beats per measure.

Piano Recording from SmallChurchMusic.com

PRACTICE #6

Blessed Assurance, Jesus Is Mine

1. Bles - sed as - su - rance, Je - sus is mine! Oh, what a fore - taste of
2. Per - fect sub - mis - sion, per - fect de - light, Vi - sions of rap - ture now
3. Per - fect sub - mis - sion, all is at rest, I in my Sa - vior am

You don't have to lead with 9 beats per measure.
BEST - 3 beats per measure.

Piano Recording from SmallChurchMusic.com

PRACTICE #7

Christ Receiveth Sinful Men

1. Sin - ners Je - sus will re - ceive: Sound this word of grace fo all
2. Comand He will give you rest; Trust Him for his Word is plain;
3. Now my heart con-demns me not, Pure be - fore the law I stand;
4. Christ re - ceiv - eth sin - ful men, E - ven me with all my sin;

This is a very special case that we mentioned earlier.
The verse is a straightforward 3 beats per measure.
The chorus shifts into 12/8 time.

BEST - 4 beats per measure.

ACCEPTABLE-ISH - two sets of 2 beats per measure.

Piano Recording from SmallChurchMusic.com